

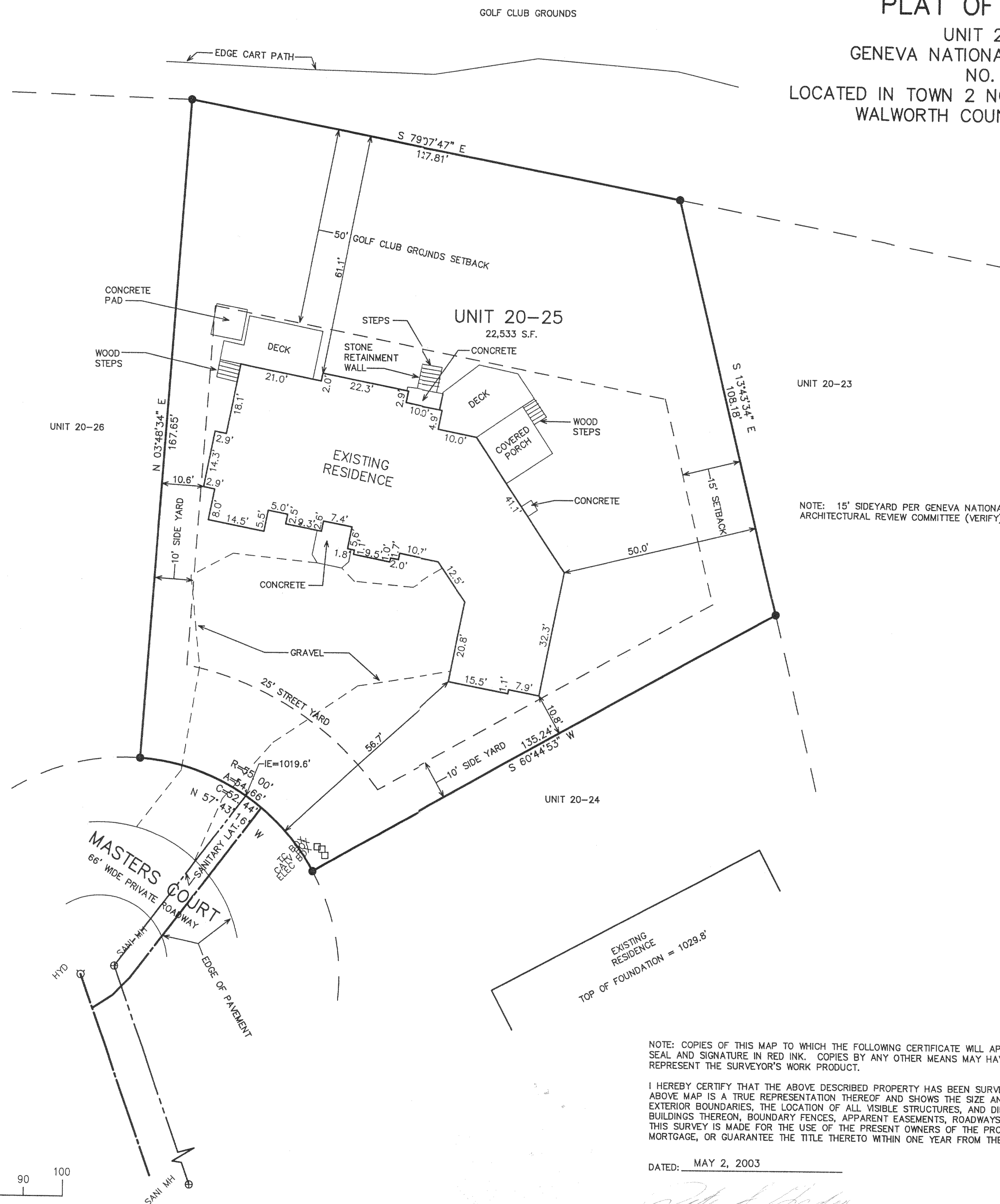

PLAT OF SURVEY

UNIT 20-25
GENEVA NATIONAL CONDOMINIUM
NO. 20

LOCATED IN TOWN 2 NORTH, RANGE 17 EAST
WALWORTH COUNTY, WISCONSIN

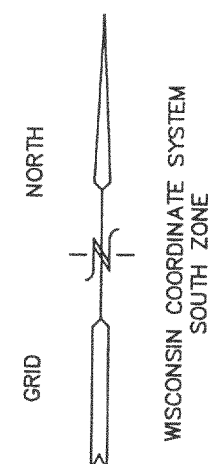

NOTE: 15' SIDEYARD PER GENEVA NATIONAL ARCHITECTURAL REVIEW COMMITTEE (VERIFY)

- LEGEND
- = FOUND IRON REBAR STAKE
 - (xxx) = RECORDED AS

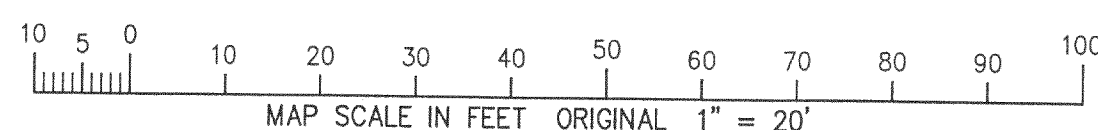

EXISTING RESIDENCE
TOP OF FOUNDATION = 1029.8'

NOTE: COPIES OF THIS MAP TO WHICH THE FOLLOWING CERTIFICATE WILL APPLY SHOW THE SURVEYOR'S ORIGINAL SEAL AND SIGNATURE IN RED INK. COPIES BY ANY OTHER MEANS MAY HAVE ALTERATIONS WHICH DO NOT REPRESENT THE SURVEYOR'S WORK PRODUCT.

I HEREBY CERTIFY THAT THE ABOVE DESCRIBED PROPERTY HAS BEEN SURVEYED UNDER MY DIRECTION AND THAT THE ABOVE MAP IS A TRUE REPRESENTATION THEREOF AND SHOWS THE SIZE AND LOCATION OF THE PROPERTY, ITS EXTERIOR BOUNDARIES, THE LOCATION OF ALL VISIBLE STRUCTURES, AND DIMENSIONS OF ALL PRINCIPLE BUILDINGS THEREON, BOUNDARY FENCES, APPARENT EASEMENTS, ROADWAYS, AND VISIBLE ENCROACHMENTS, IF ANY. THIS SURVEY IS MADE FOR THE USE OF THE PRESENT OWNERS OF THE PROPERTY, AND ALSO THOSE WHO PURCHASE, MORTGAGE, OR GUARANTEE THE TITLE THERETO WITHIN ONE YEAR FROM THE DATE HEREOF.

DATED: MAY 2, 2003

PETER S. GORDON

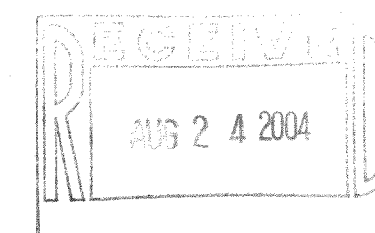

WORK ORDERED BY
BRYAN TRACY - THE TRACY GROUP
200 ELIZABETH LANE
GENOA CITY, WI 53128

FARRIS, HANSEN & ASSOCIATES, INC.
Engineering, Architecture, Surveying
7 Ridgway Court P.O. Box 437
ELKHORN, WISCONSIN 53121
Office: (262) 723-2098
Fax: (262) 723-5886

REVISIONS
7/3/03 LK
GENERAL REVISIONS
6/24/04 KD
UPDATE TO
TITLE SPECS

PROJECT NO.
3269.20.25
DATE:
05-01-03
SHEET NO.
1 OF 1

JGN 2000025

217-2914